



7 Hever Wood Road

West Kingsdown, TN15 6HL Freehold



Price Guide £474,995

Guide: £474,995 - 499,995. This Chain Free three bedroom semi-detached house is set in the popular village of West Kingsdown with a larger than average garden and the added benefit of backing onto farmland.

Overview

- Guide price £474,995 - 499,995
- Chain free
- Three bedrooms semi-detached family home Chain free
- Open plan double reception
- Kitchen/breakfast room
- Shower room with seperate WC
- Large garden with a private aspect backing onto farmland
- Garage & driveway
- Close to local amenities
- Viewing recommended

Property Description

This three bedroom semi is set in the popular village of West Kingsdown and has a larger than average garden with the added benefit of backing onto farmland. The property is offered for sale in good decorative order and benefits include a large lounge leading down to a dining room, a delightful kitchen and upstairs there are three good size bedrooms, shower room and separate w.c. There is a garage to the side with driveway. To the rear there is decking and a terraced area, a large area of lawn with mature trees and excellent views over the farmland and beyond. Other benefits include double glazing, gas fired central heating and further off road parking to the front.



Location

West Kingsdown is a semi rural location. The nearest railway station is Eynsford which is 2.4 miles away from the property. The nearby village of Borough Green, located about 5.5 miles away, offers a wide array of amenities, including a variety of shops, restaurants, cafes and takeaway options and The Reynolds Retreat Country Club. The mainline station in Borough Green provides fast services to Victoria, London Bridge and, Charing Cross. The M25, A20, and M20 are just a short drive away giving you easy access to the whole of London. Bluewater is only 11 miles away.

Viewing Arrangements

Viewings are strictly by appointment only via Kings.

Directions

From our Borough Green office: Head north towards Western Rd/A227, turn right onto Western Rd/A227, continue to follow A227, at the roundabout, take the 2nd exit onto London Rd/A20, at the roundabout, take the 1st exit and stay on London Rd/A20, at the roundabout, take the 1st exit and stay on London Rd/A20, turn right onto Hever Ave, turn right onto Hever Wood Rd, destination will be on the right.
what3words location finder: [///area.taken.first](https://www.what3words.com/location/area.taken.first)

Mains gas, electricity, water and drainage. Sevenoaks Council. Council Tax Band E. EPC rated C

Property Information



Hever Wood Road, TN15

Approximate Gross Internal Area 92.8 sq m / 999 sq ft

Garage = 13.6 sq m / 147 sq ft

Total = 106.4 sq m / 1146 sq ft

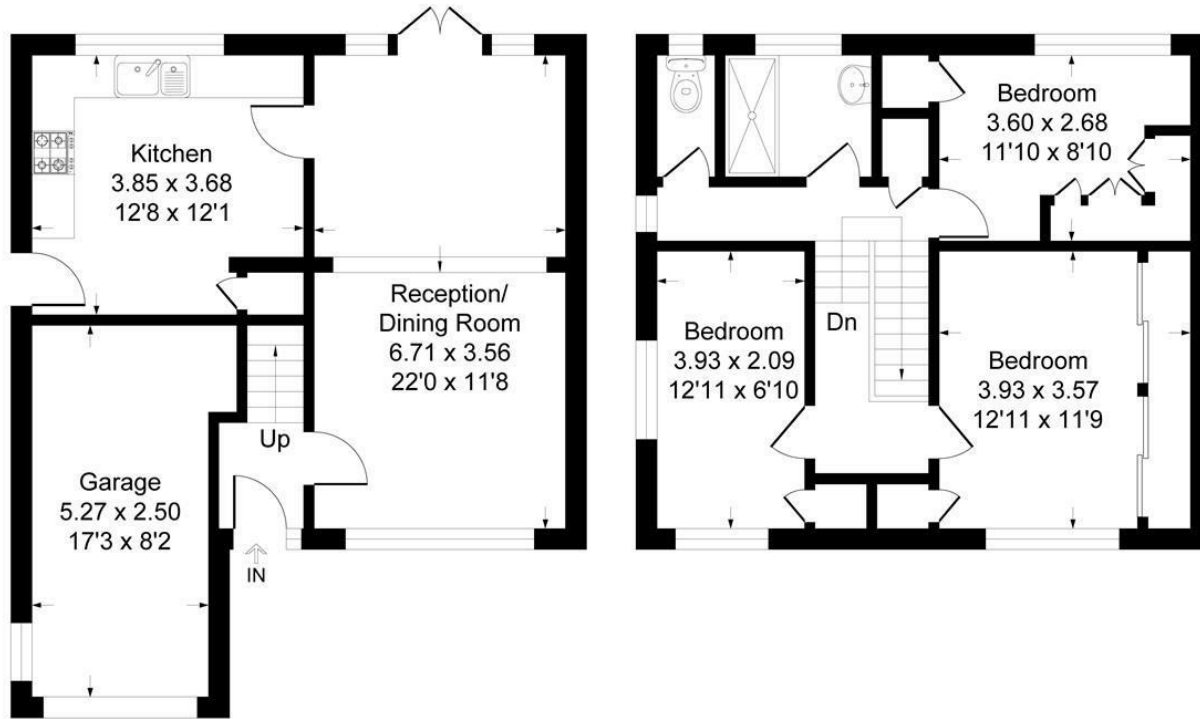

Ground Floor

First Floor

This plan is for layout guidance only. Not drawn to scale unless stated. Windows and door openings are approximate. Whilst every care is taken in the preparation of this plan, please check all dimensions, shapes and compass bearings before making any decisions reliant upon them.
Produced By Planpix

Kings gives notice that: 1 These particulars do not constitute an offer or contract or part of one and must not be relied upon as statements or representations of fact; and we have no authority to make or give any representation or warranties in relation to the property. 2 These particulars have been prepared in good faith and to be used as a general guide. They are not exhaustive and include information provided to us by other parties including the seller, of which may not have been verified. 3 The measurements, areas, distances, orientation and floor plans are approximate and should not be relied on. The text, floor plans and photographs are only for guidance and are not necessarily comprehensive. The photographs may not be current and certain aspects may have changed since the photographs were taken. 4 It should not be assumed that the property has all necessary planning, building regulation or other consents. 5 We have not tested any services, appliances or fittings. 6 Purchasers should satisfy themselves by inspection, searches, enquiries, surveys, and professional advice about all relevant aspects of the property

51 Western Road, Borough Green, Kent, TN15 8AN
T: 01732 885585

boroughgreen@kings-estate-agents.co.uk

kings-estate-agents.co.uk

